

LEGEND - PLAN:

- INTERSECTION UPGRADE - TREATMENT TO BE DETERMINED
- PRELIMINARY ROUTE OPTION
- OPTIONS ALIGNMENT AS SHOWN IN JUNE 2011 COMMUNITY UPDATE
- HEAVY VEHICLE ACCESS ROUTE UPGRADE

LEGEND - LONGITUDINAL SECTION:

- EMBANKMENT
- CLARENCE RIVER

PLAN

NOTES

1. Q100 YEAR FLOOD LEVELS BASED ON WBM LOWER CLARENCE RIVER FLOOD STUDY 2004.
2. VILLIERS ST TO BE LOWERED TO PROVIDE HIGH VEHICLE CLEARANCE (5.3m) BENEATH RAILWAY (BETWEEN POUND ST AND BACON ST).
3. HEAVY VEHICLE ACCESS ROUTE UPGRADE SHOWN ON THE PLAN TO EXTEND TO DOBIE ST.
4. IN ADDITION TO THE INTERSECTION UPGRADES SHOWN ON THE PLAN, THE OPTION WOULD INCLUDE AN UPGRADE OF THE FOLLOWING INTERSECTIONS :
 - GWYDIR HWY / BENT ST
 - BENT ST / THROUGH ST
 - FITZROY ST / CLARENCE ST
 - FITZROY ST / VILLIERS ST
5. INTERSECTIONS REQUIRING AN UPGRADE WOULD INCLUDE:
 - WHERE THE ESTIMATED NUMBER OF VEHICLES APPROACHING THE INTERSECTIONS IS RELATIVELY HIGH IN 2019 AND WOULD REQUIRE INTERSECTION IMPROVEMENTS.
 - THOSE THAT WILL REQUIRE AN UPGRADE FOR TURNING VEHICLES.

NAVIGATION CHANNEL MINIMUM CLEARANCES:
 VERTICAL: 15.0m ABOVE MHWS
 HORIZONTAL: 2 x 35m OR 1 x 60m

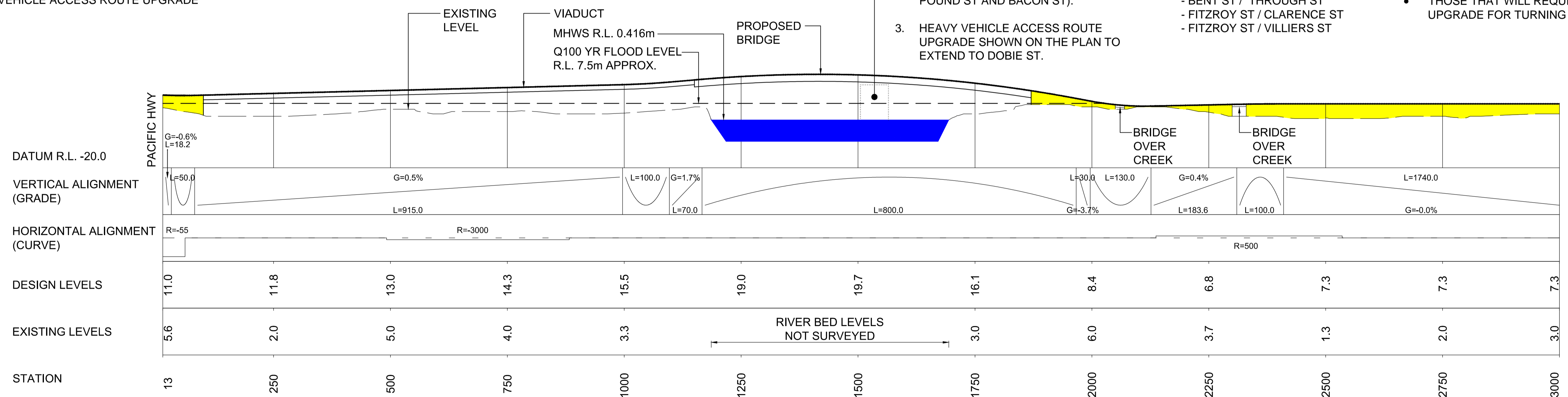

LONGITUDINAL SECTION

E	PROR - FINAL - RMS NAME UPDATED	REB	6/12/2011
D	PROR - PARTS 1 & 2 - ISSUE	REB	24/10/2011
C	PROR - PARTS 1 & 2 - DRAFT 3	REB	6/10/2011
B	PROR - PARTS 1 & 2 - DRAFT 2	REB	26/09/2011
A	PROR - PART 2 - DRAFT 1	REB	30/08/2011
No.	Amendment Description	Initials	Date
A1 original	This sheet may be prepared using colour and may be incomplete if copied		

SCALES	
0 20 40 60 80 100	VERTICAL SCALE 1:1000m
0 100 200 300 400 500	HORIZONTAL SCALE 1:5000m
Co-ordinate System: MGA Zone 56	
Height Datum: A.H.D.	

ARUP
 Arup Pty Ltd
 ABN 18 000 966 165

DESIGNED:

REVIEWED:

ROADS AND MARITIME SERVICES

CLARENCE VALLEY COUNCIL
 MAIN ROAD 83 - SUMMERLAND WAY
 ADDITIONAL CROSSING OF THE CLARENCE RIVER AT GRAFTON
CORRIDOR 5 - PRELIMINARY ROUTE OPTION 15
 PLAN AND LONGITUDINAL SECTION 1 OF 2

FILE No.	DRAWING	PRINTED DATE	SHEET No.
-	220422_SK6026.dwg	06/12/2011	26
REGISTRATION NUMBER			
0083.086.BA.2016			

FOR CONTINUATION REFER DRG 220422_SK6027



PLAN

LEGEND - PLAN:

- INTERSECTION UPGRADE - TREATMENT TO BE DETERMINED
- PRELIMINARY ROUTE OPTION

LEGEND - LONGITUDINAL SECTION:

- EMBANKMENT

NOTES

1. Q100 YEAR FLOOD LEVELS BASED ON LOWER CLARENCE RIVER FLOOD STUDY REVIEW (WBM 2004).
2. VILLIERS ST TO BE LOWERED TO PROVIDE HIGH VEHICLE CLEARANCE (5.3m) BENEATH RAILWAY (BETWEEN POUND ST AND BACON ST).
3. HEAVY VEHICLE ACCESS ROUTE UPGRADE SHOWN ON THE PLAN TO EXTEND TO DOBIE ST.
4. IN ADDITION TO THE INTERSECTION UPGRADES SHOWN ON THE PLAN, THE OPTION WOULD INCLUDE AN UPGRADE OF THE FOLLOWING INTERSECTIONS :
 - GWYDIR HWY / BENT ST
 - BENT ST / THROUGH ST
 - FITZROY ST / CLARENCE ST
 - FITZROY ST / VILLIERS ST
5. INTERSECTIONS REQUIRING AN UPGRADE INCLUDE:
 - WHERE THE ESTIMATED NUMBER OF VEHICLES APPROACHING THE INTERSECTIONS IS RELATIVELY HIGH IN 2019 AND WOULD REQUIRE INTERSECTION IMPROVEMENTS.
 - THOSE THAT WILL REQUIRE AN UPGRADE TO ACCOMMODATE TURNING VEHICLES.

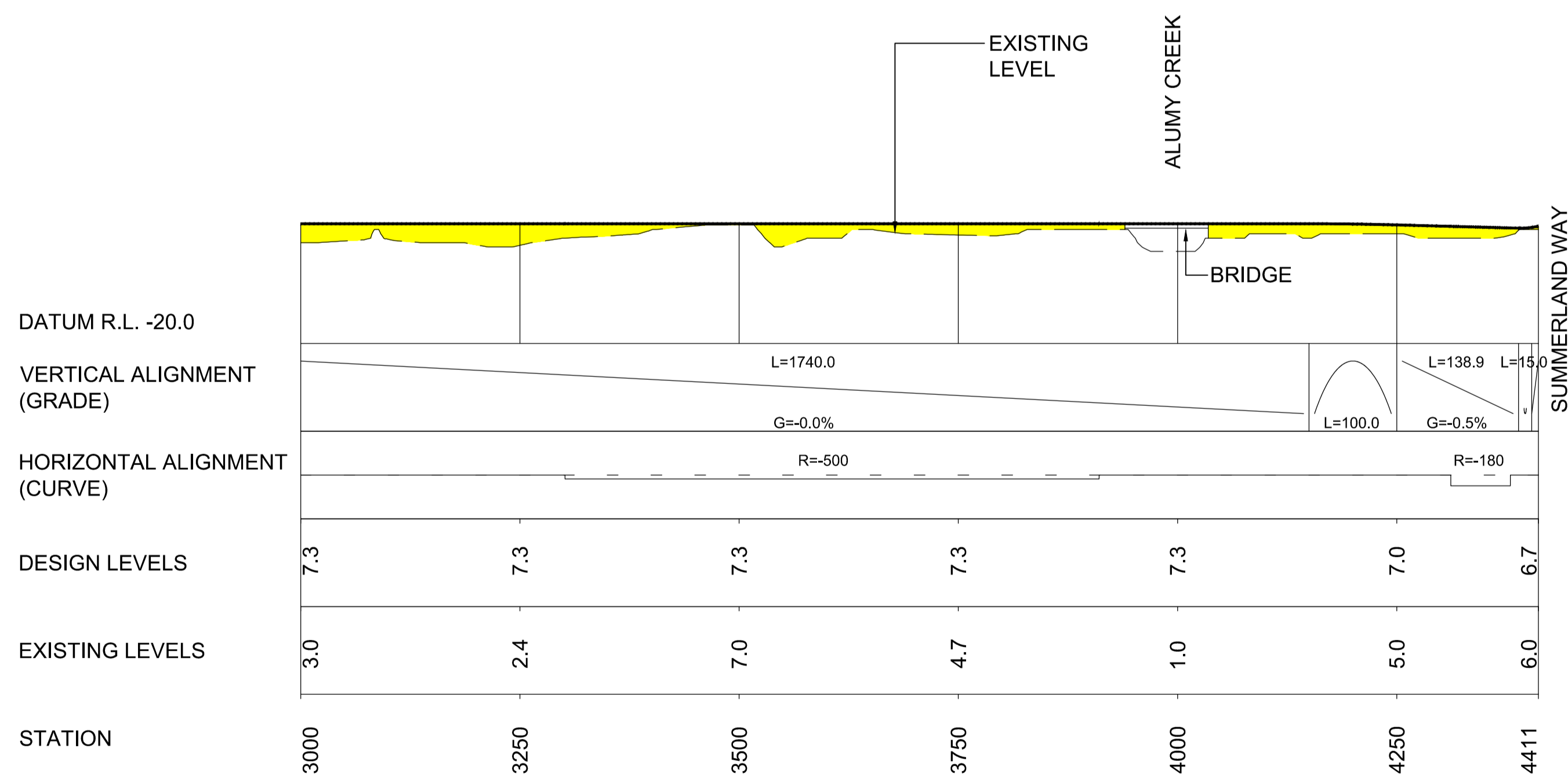

LONGITUDINAL SECTION

E	PROR - FINAL - RMS NAME UPDATED	REB	6/12/2011
D	PROR - PARTS 1 & 2 - ISSUE	REB	24/10/2011
C	PROR - PARTS 1 & 2 - DRAFT 3	REB	6/10/2011
B	PROR - PARTS 1 & 2 - DRAFT 2	REB	26/09/2011
A	PROR - PART 2 - DRAFT 1	REB	30/08/2011
No.	Amendment Description	Initials	Date
A1 original	This sheet may be prepared using colour and may be incomplete if copied		

SCALES	
0 20 40 60 80 100	VERTICAL SCALE 1:1000m
0 100 200 300 400 500	HORIZONTAL SCALE 1:5000m
Co-ordinate System: MGA Zone 56	
Height Datum: A.H.D.	

ARUP
Arup Pty Ltd
ABN 18 000 966 165

DESIGNED:

REVIEWED:

ROADS AND MARITIME SERVICES

CLARENCE VALLEY COUNCIL
MAIN ROAD 83 - SUMMERLAND WAY
ADDITIONAL CROSSING OF THE CLARENCE RIVER AT GRAFTON
CORRIDOR 5 - PRELIMINARY ROUTE OPTION 15
PLAN AND LONGITUDINAL SECTION 2 OF 2

FILE No. -	DRAWING 220422_SK6027.dwg	PRINTED DATE 06/12/2011
REGISTRATION NUMBER		
0083.086.BA.2016		

NOTES

- Q100 YEAR FLOOD LEVELS BASED ON LOWER CLARENCE RIVER FLOOD STUDY REVIEW (WBM 2004).
- VILLIERS ST TO BE LOWERED TO PROVIDE HIGH VEHICLE CLEARANCE (5.3m) BENEATH RAILWAY (BETWEEN POUND ST AND BACON ST).
- HEAVY VEHICLE ACCESS ROUTE UPGRADE SHOWN ON THE PLAN TO EXTEND TO DOBIE ST.
- IN ADDITION TO THE INTERSECTION UPGRADES SHOWN ON THE PLAN, THE OPTION WOULD INCLUDE AN UPGRADE OF THE FOLLOWING INTERSECTIONS :
 - GWYDIR HWY / BENT ST
 - BENT ST / SPRING ST
 - BENT ST / THROUGH ST
 - FITZROY ST / CLARENCE ST
 - FITZROY ST / VILLIERS ST
 - PACIFIC HWY / CENTENARY DRIVE
- INTERSECTIONS REQUIRING AN UPGRADE INCLUDE:
 - WHERE THE ESTIMATED NUMBER OF VEHICLES APPROACHING THE INTERSECTIONS IS RELATIVELY HIGH IN 2019 AND WOULD REQUIRE INTERSECTION IMPROVEMENTS.
 - THOSE THAT WILL REQUIRE AN UPGRADE TO ACCOMMODATE TURNING VEHICLES.

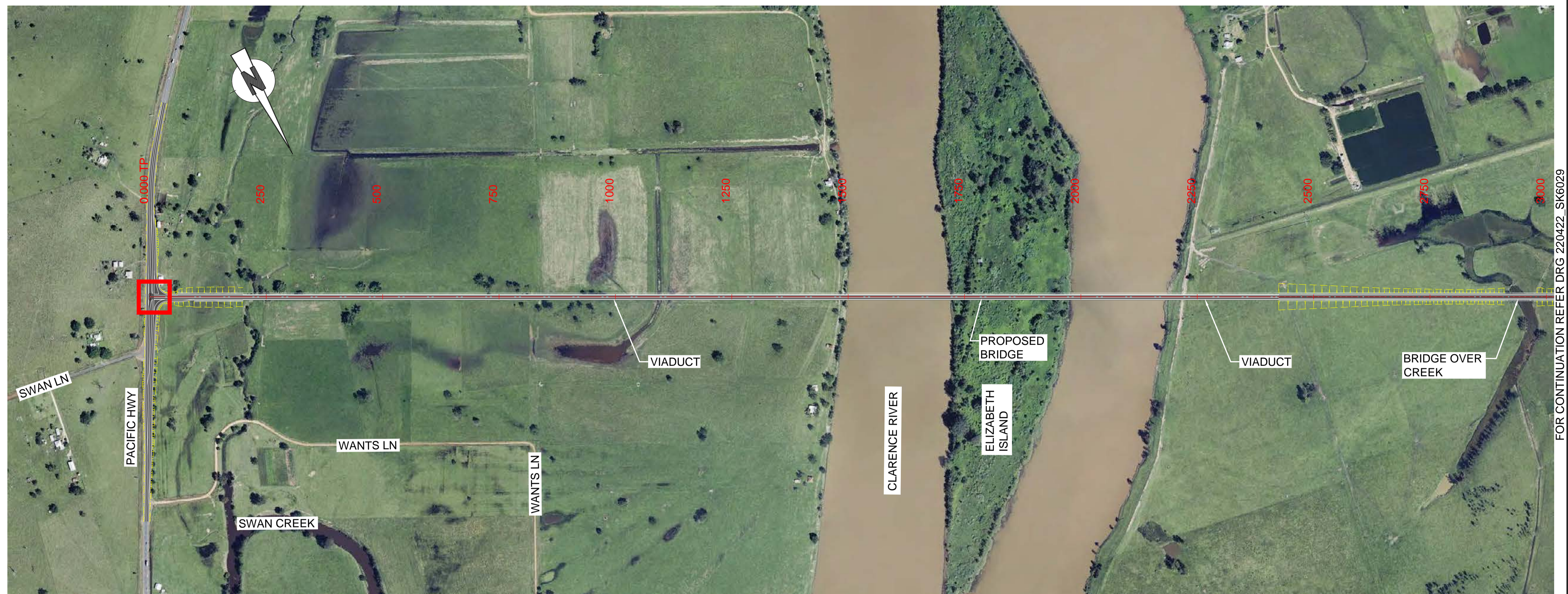

LEGEND - PLAN:

- INTERSECTION UPGRADE - TREATMENT TO BE DETERMINED
- PRELIMINARY ROUTE OPTION

LEGEND - LONGITUDINAL SECTION:

- EMBANKMENT
- CLARENCE RIVER

PLAN

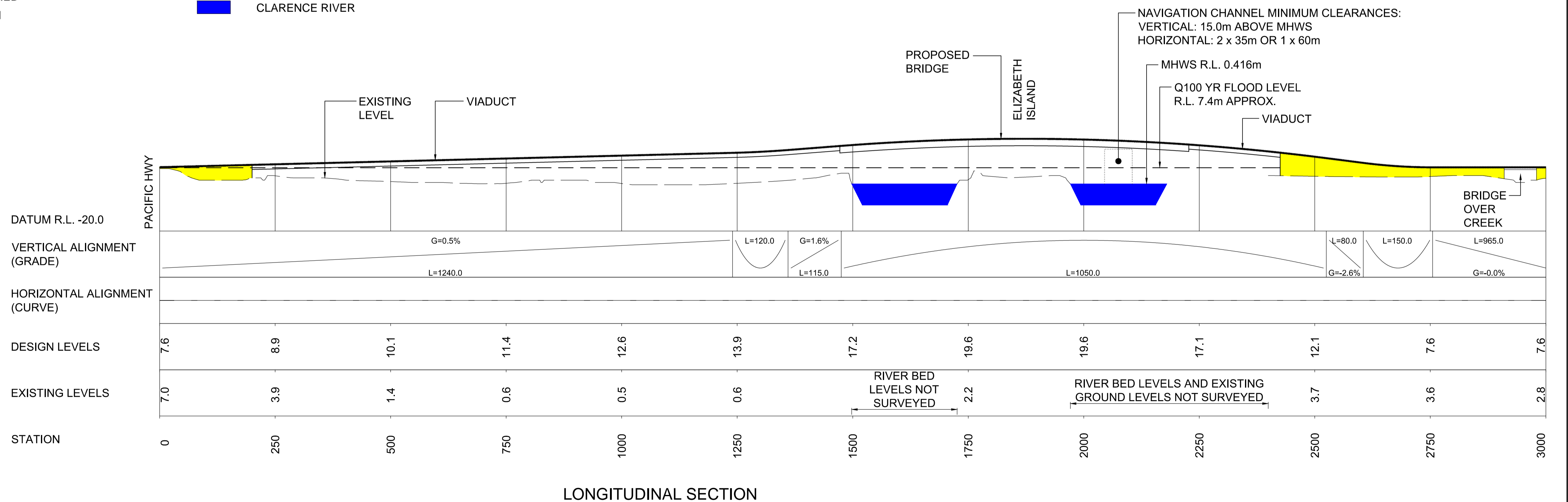

LONGITUDINAL SECTION

E	PROR - FINAL - RMS NAME UPDATED	REB	6/12/2011
D	PROR - PARTS 1 & 2 - ISSUE	REB	24/10/2011
C	PROR - PARTS 1 & 2 - DRAFT 3	REB	6/10/2011
B	PROR - PARTS 1 & 2 - DRAFT 2	REB	26/09/2011
A	PROR - PART 2 - DRAFT 1	REB	30/08/2011
No.	Amendment Description	Initials	Date
A1 original	This sheet may be prepared using colour and may be incomplete if copied		

SCALES	
 HORIZONTAL SCALE 1:5000m	 VERTICAL SCALE 1:1000m
Co-ordinate System: MGA Zone 56	
Height Datum: A.H.D.	

ARUP
Arup Pty Ltd
ABN 18 000 966 165

DESIGNED:

REVIEWED:

ROADS AND MARITIME SERVICES

CLARENCE VALLEY COUNCIL
MAIN ROAD 83 - SUMMERLAND WAY
ADDITIONAL CROSSING OF THE CLARENCE RIVER AT GRAFTON
CORRIDOR 5 - PRELIMINARY ROUTE OPTION 23
PLAN AND LONGITUDINAL SECTION 1 OF 2

FILE No.	DRAWING	PRINTED DATE	SHEET No.
-	220422_SK6028.dwg	06/12/2011	28
REGISTRATION NUMBER			
0083.086.BA.2016			

FOR CONTINUATION REFER DRG 220422_SK6029

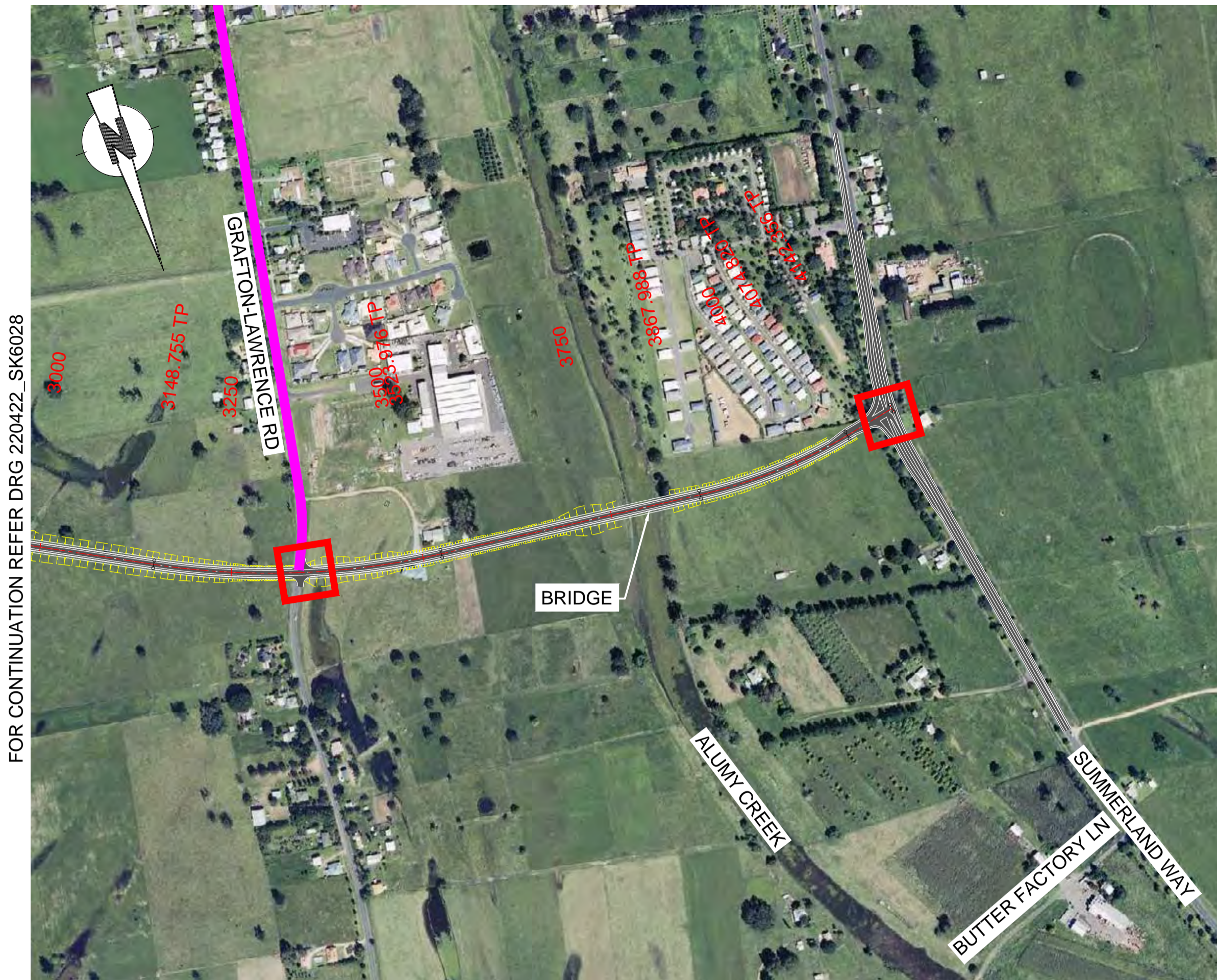

LEGEND - PLAN:

- INTERSECTION UPGRADE - TREATMENT TO BE DETERMINED
- PRELIMINARY ROUTE OPTION
- HEAVY VEHICLE ACCESS ROUTE UPGRADE

LEGEND - LONGITUDINAL SECTION:

- EMBANKMENT

NOTES

1. Q100 YEAR FLOOD LEVELS BASED ON LOWER CLARENCE RIVER FLOOD STUDY REVIEW (WBM 2004).
2. VILLIERS ST TO BE LOWERED TO PROVIDE HIGH VEHICLE CLEARANCE (5.3m) BENEATH RAILWAY (BETWEEN POUND ST AND BACON ST).
3. HEAVY VEHICLE ACCESS ROUTE UPGRADE SHOWN ON THE PLAN TO EXTEND TO DOBIE ST.
4. IN ADDITION TO THE INTERSECTION UPGRADES SHOWN ON THE PLAN, THE OPTION WOULD INCLUDE AN UPGRADE OF THE FOLLOWING INTERSECTIONS :
 - GWYDIR HWY / BENT ST
 - BENT ST / SPRING ST
 - BENT ST / THROUGH ST
 - FITZROY ST / CLARENCE ST
 - FITZROY ST / VILLIERS ST
 - PACIFIC HWY / CENTENARY DRIVE
5. INTERSECTIONS REQUIRING AN UPGRADE INCLUDE:
 - WHERE THE ESTIMATED NUMBER OF VEHICLES APPROACHING THE INTERSECTIONS IS RELATIVELY HIGH IN 2019 AND WOULD REQUIRE INTERSECTION IMPROVEMENTS.
 - THOSE THAT WILL REQUIRE AN UPGRADE TO ACCOMMODATE TURNING VEHICLES.

PLAN



LONGITUDINAL SECTION

E	PROR - FINAL - RMS NAME UPDATED	REB	6/12/2011
D	PROR - PARTS 1 & 2 - ISSUE	REB	24/10/2011
C	PROR - PARTS 1 & 2 - DRAFT 3	REB	6/10/2011
B	PROR - PARTS 1 & 2 - DRAFT 2	REB	26/09/2011
A	PROR - PART 2 - DRAFT 1	REB	30/08/2011
No.	Amendment Description	Initials	Date
A1 original	This sheet may be prepared using colour and may be incomplete if copied		

SCALES	
0 20 40 60 80 100	VERTICAL SCALE 1:1000m
0 100 200 300 400 500	HORIZONTAL SCALE 1:5000m
Co-ordinate System: MGA Zone 56	
Height Datum: A.H.D.	

ARUP
Arup Pty Ltd
ABN 18 000 966 165

DESIGNED.....

REVIEWED.....

ROADS AND MARITIME SERVICES

CLARENCE VALLEY COUNCIL
MAIN ROAD 83 - SUMMERLAND WAY
ADDITIONAL CROSSING OF THE CLARENCE RIVER AT GRAFTON
CORRIDOR 5 - PRELIMINARY ROUTE OPTION 23
PLAN AND LONGITUDINAL SECTION 2 OF 2

FILE No. -	DRAWING 220422_SK6029.dwg	PRINTED DATE 06/12/2011
REGISTRATION NUMBER		
0083.086.BA.2016		

NOTES

- Q100 YEAR FLOOD LEVELS BASED ON LOWER CLARENCE RIVER FLOOD STUDY REVIEW (WBM 2004).
- VILLIERS ST TO BE LOWERED TO PROVIDE HIGH VEHICLE CLEARANCE (5.3m) BENEATH RAILWAY (BETWEEN POUND ST AND BACON ST).
- HEAVY VEHICLE ACCESS ROUTE UPGRADE SHOWN ON THE PLAN TO EXTEND TO DOBIE ST.
- IN ADDITION TO THE INTERSECTION UPGRADES SHOWN ON THE PLAN, THE OPTION WOULD INCLUDE AN UPGRADE OF THE FOLLOWING INTERSECTIONS :
 - GWYDIR HWY / BENT ST
 - BENT ST / SPRING ST
 - BENT ST / THROUGH ST
 - FITZROY ST / CLARENCE ST
 - FITZROY ST / VILLIERS ST
 - PACIFIC HWY / CENTENARY DRIVE
- INTERSECTIONS REQUIRING AN UPGRADE INCLUDE:
 - WHERE THE ESTIMATED NUMBER OF VEHICLES APPROACHING THE INTERSECTIONS IS RELATIVELY HIGH IN 2019 AND WOULD REQUIRE INTERSECTION IMPROVEMENTS.
 - THOSE THAT WILL REQUIRE AN UPGRADE TO ACCOMMODATE TURNING VEHICLES.

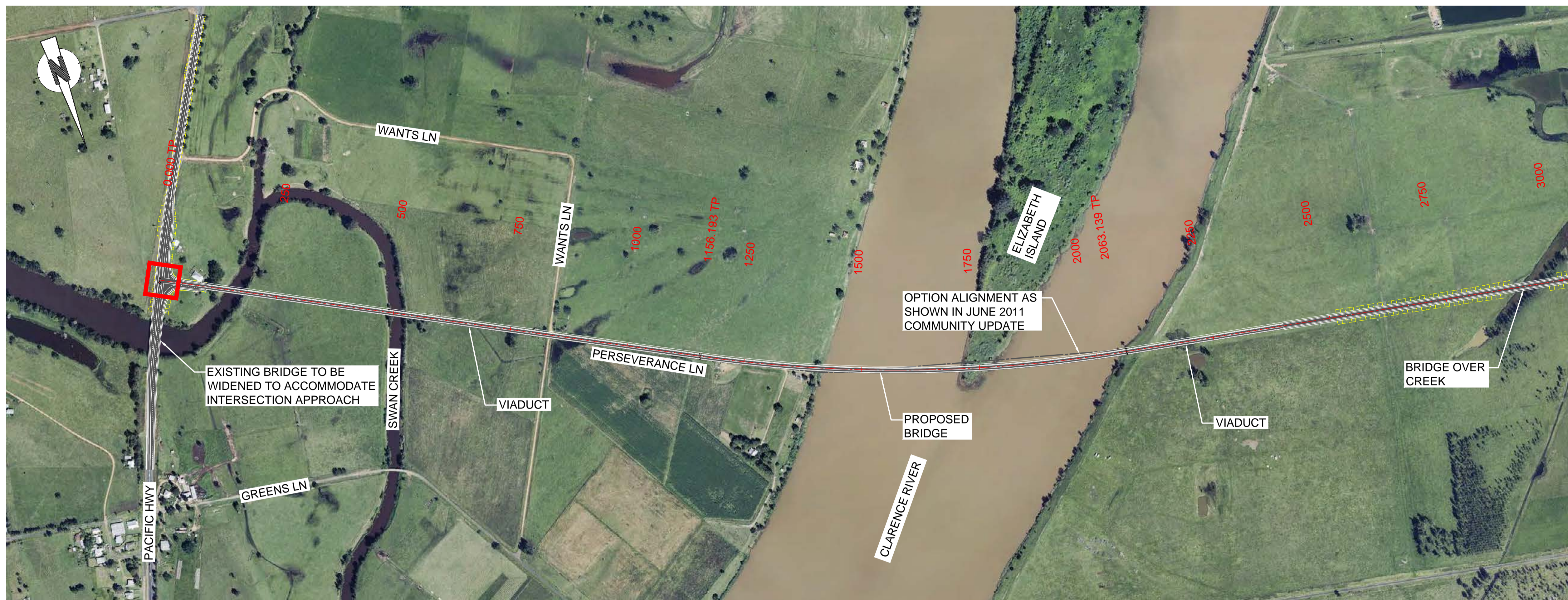

LEGEND - PLAN:

- INTERSECTION UPGRADE - TREATMENT TO BE DETERMINED
- PRELIMINARY ROUTE OPTION

LEGEND - LONGITUDINAL SECTION:

- EMBANKMENT
- CLARENCE RIVER

PLAN

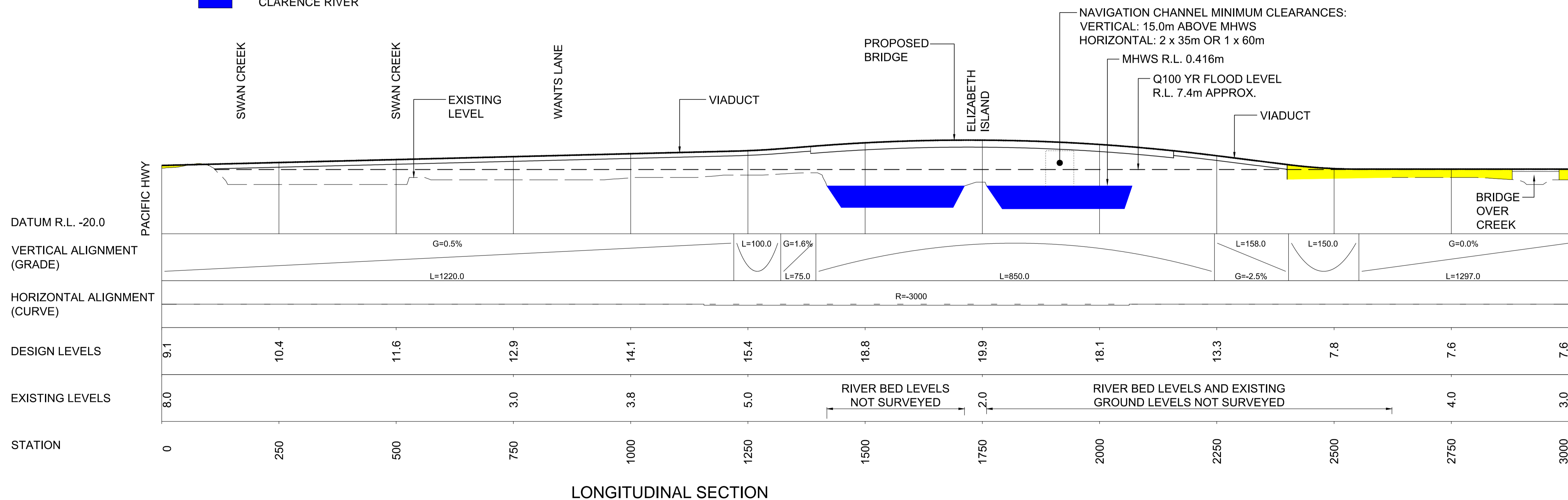

E	PROR - FINAL - RMS NAME UPDATED	REB	6/12/2011
D	PROR - PARTS 1 & 2 - ISSUE	REB	24/10/2011
C	PROR - PARTS 1 & 2 - DRAFT 3	REB	6/10/2011
B	PROR - PARTS 1 & 2 - DRAFT 2	REB	26/09/2011
A	PROR - PART 2 - DRAFT 1	REB	30/08/2011
No.	Amendment Description	Initials	Date
A1 original	This sheet may be prepared using colour and may be incomplete if copied		

SCALES	
0 20 40 60 80 100	VERTICAL SCALE 1:1000m
0 100 200 300 400 500	HORIZONTAL SCALE 1:5000m
Co-ordinate System: MGA Zone 56	
Height Datum: A.H.D.	

ARUP
Arup Pty Ltd
ABN 18 000 966 165

DESIGNED:

REVIEWED:

ROADS AND MARITIME SERVICES

CLARENCE VALLEY COUNCIL
MAIN ROAD 83 - SUMMERLAND WAY
ADDITIONAL CROSSING OF THE CLARENCE RIVER AT GRAFTON
CORRIDOR 5 - PRELIMINARY ROUTE OPTION 25
PLAN AND LONGITUDINAL SECTION 1 OF 2

FILE No.	DRAWING	PRINTED DATE	SHEET No.
-	220422_SK6030.dwg	06/12/2011	30
REGISTRATION NUMBER			
0083.086.BA.2016			

FOR CONTINUATION REFER DRG 220422_SK6031

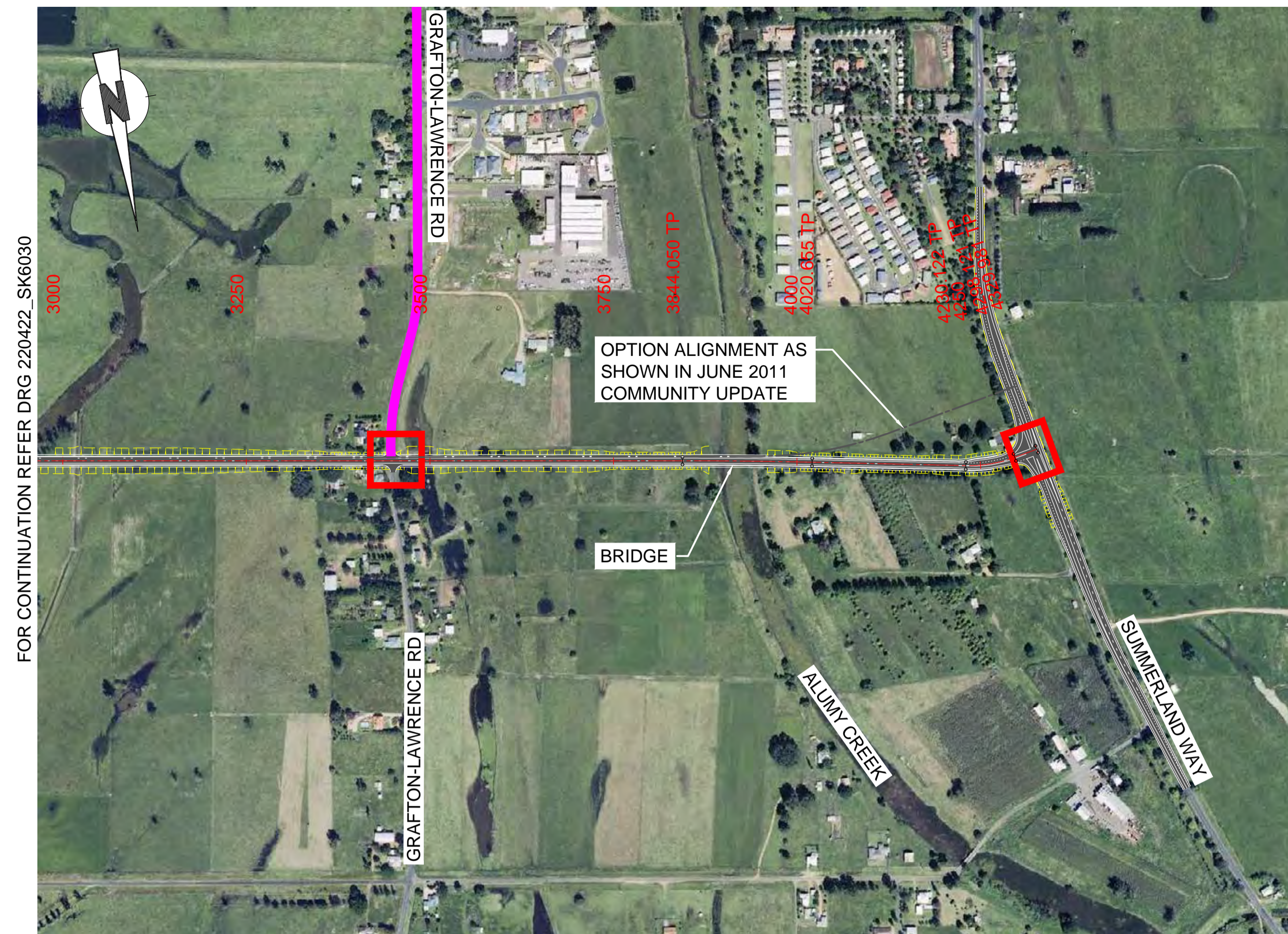

FOR CONTINUATION REFER DRG 220422_SK6030

LEGEND - PLAN:

- INTERSECTION UPGRADE - TREATMENT TO BE DETERMINED
- PRELIMINARY ROUTE OPTION
- OPTIONS ALIGNMENT AS SHOWN IN JUNE 2011 COMMUNITY UPDATE
- HEAVY VEHICLE ACCESS ROUTE UPGRADE

LEGEND - LONGITUDINAL SECTION:

- EMBANKMENT

NOTES

1. Q100 YEAR FLOOD LEVELS BASED ON LOWER CLARENCE RIVER FLOOD STUDY REVIEW (WBM 2004).
2. VILLIERS ST TO BE LOWERED TO PROVIDE HIGH VEHICLE CLEARANCE (5.3m) BENEATH RAILWAY (BETWEEN POUND ST AND BACON ST).
3. HEAVY VEHICLE ACCESS ROUTE UPGRADE SHOWN ON THE PLAN TO EXTEND TO DOBIE ST.
4. IN ADDITION TO THE INTERSECTION UPGRADES SHOWN ON THE PLAN, THE OPTION WOULD INCLUDE AN UPGRADE OF THE FOLLOWING INTERSECTIONS :
 - GWYDIR HWY / BENT ST
 - BENT ST / SPRING ST
 - BENT ST / THROUGH ST
 - FITZROY ST / CLARENCE ST
 - FITZROY ST / VILLIERS ST
 - PACIFIC HWY / CENTENARY DRIVE
5. INTERSECTIONS REQUIRING AN UPGRADE INCLUDE:
 - WHERE THE ESTIMATED NUMBER OF VEHICLES APPROACHING THE INTERSECTIONS IS RELATIVELY HIGH IN 2019 AND WOULD REQUIRE INTERSECTION IMPROVEMENTS.
 - THOSE THAT WILL REQUIRE AN UPGRADE TO ACCOMMODATE TURNING VEHICLES.

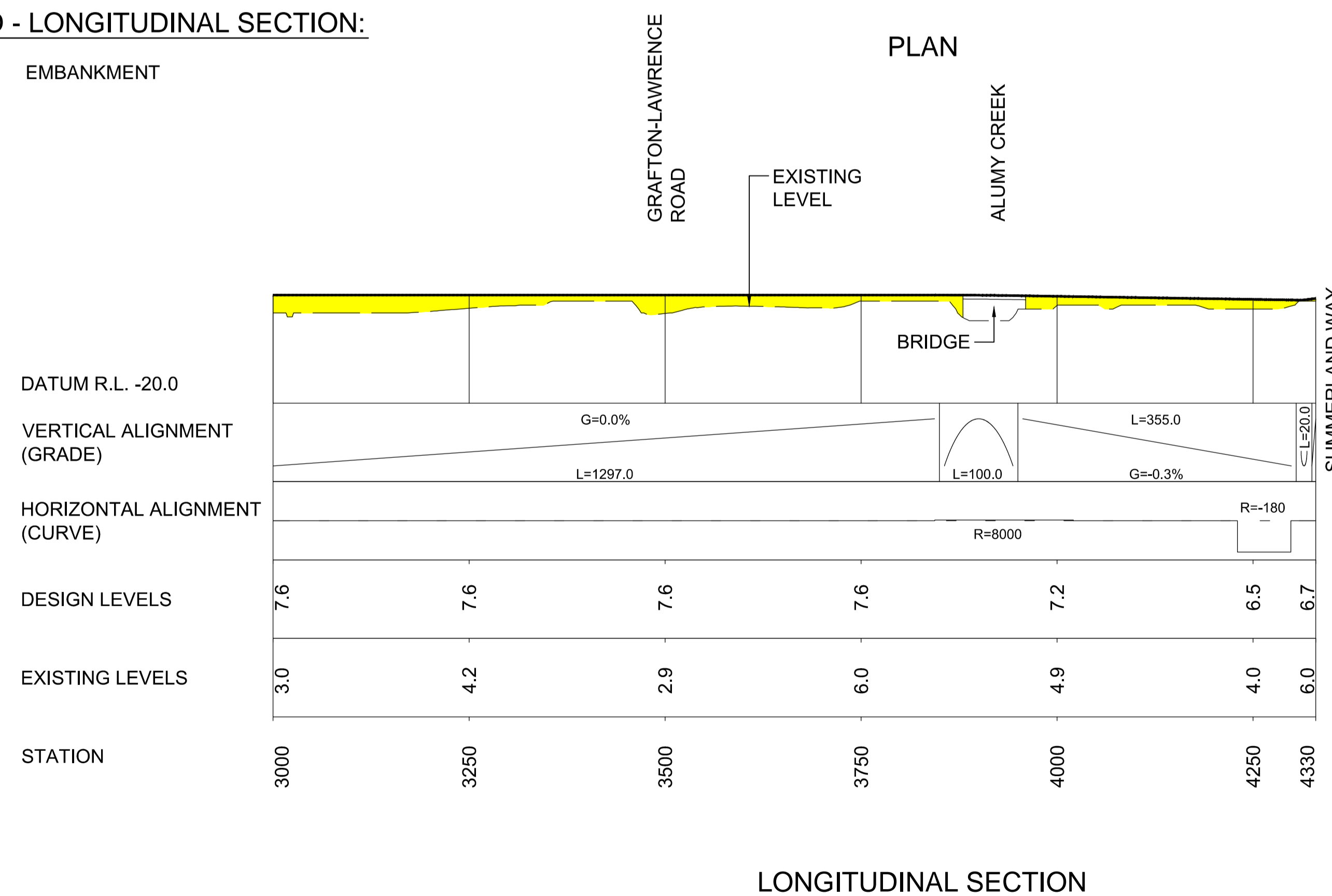

E	PROR - FINAL - RMS NAME UPDATED	REB	6/12/2011
D	PROR - PARTS 1 & 2 - ISSUE	REB	24/10/2011
C	PROR - PARTS 1 & 2 - DRAFT 3	REB	6/10/2011
B	PROR - PARTS 1 & 2 - DRAFT 2	REB	26/09/2011
A	PROR - PART 2 - DRAFT 1	REB	30/08/2011
No.	Amendment Description	Initials	Date
A1 original	This sheet may be prepared using colour and may be incomplete if copied		

SCALES	
0 20 40 60 80 100	VERTICAL SCALE 1:1000m
0 100 200 300 400 500	HORIZONTAL SCALE 1:5000m
Co-ordinate System: MGA Zone 56	Height Datum: A.H.D.

ARUP
Arup Pty Ltd
ABN 18 000 966 165

DESIGNED:

REVIEWED:

ROADS AND MARITIME SERVICES

CLARENCE VALLEY COUNCIL
MAIN ROAD 83 - SUMMERLAND WAY
ADDITIONAL CROSSING OF THE CLARENCE RIVER AT GRAFTON
CORRIDOR 5 - PRELIMINARY ROUTE OPTION 25
PLAN AND LONGITUDINAL SECTION 2 OF 2

FILE No. -	DRAWING 220422_SK6031.dwg	PRINTED DATE 06/12/2011
REGISTRATION NUMBER		
0083.086.BA.2016		

NOTES

- Q100 YEAR FLOOD LEVELS BASED ON LOWER CLARENCE RIVER FLOOD STUDY REVIEW (WBM 2004).
- VILLIERS ST TO BE LOWERED TO PROVIDE HIGH VEHICLE CLEARANCE (5.3m) BENEATH RAILWAY (BETWEEN POUND ST AND BACON ST).
- HEAVY VEHICLE ACCESS ROUTE UPGRADE SHOWN ON THE PLAN TO EXTEND TO DOBIE ST.
- IN ADDITION TO THE INTERSECTION UPGRADES SHOWN ON THE PLAN, THE OPTION WOULD INCLUDE AN UPGRADE OF THE FOLLOWING INTERSECTIONS :
 - GWYDIR HWY / BENT ST
 - BENT ST / SPRING ST
 - BENT ST / THROUGH ST
 - FITZROY ST / CLARENCE ST
 - FITZROY ST / VILLIERS ST
 - PACIFIC HWY / CENTENARY DRIVE
- INTERSECTIONS REQUIRING AN UPGRADE INCLUDE:
 - WHERE THE ESTIMATED NUMBER OF VEHICLES APPROACHING THE INTERSECTIONS IS RELATIVELY HIGH IN 2019 AND WOULD REQUIRE INTERSECTION IMPROVEMENTS.
 - THOSE THAT WILL REQUIRE AN UPGRADE TO ACCOMMODATE TURNING VEHICLES.

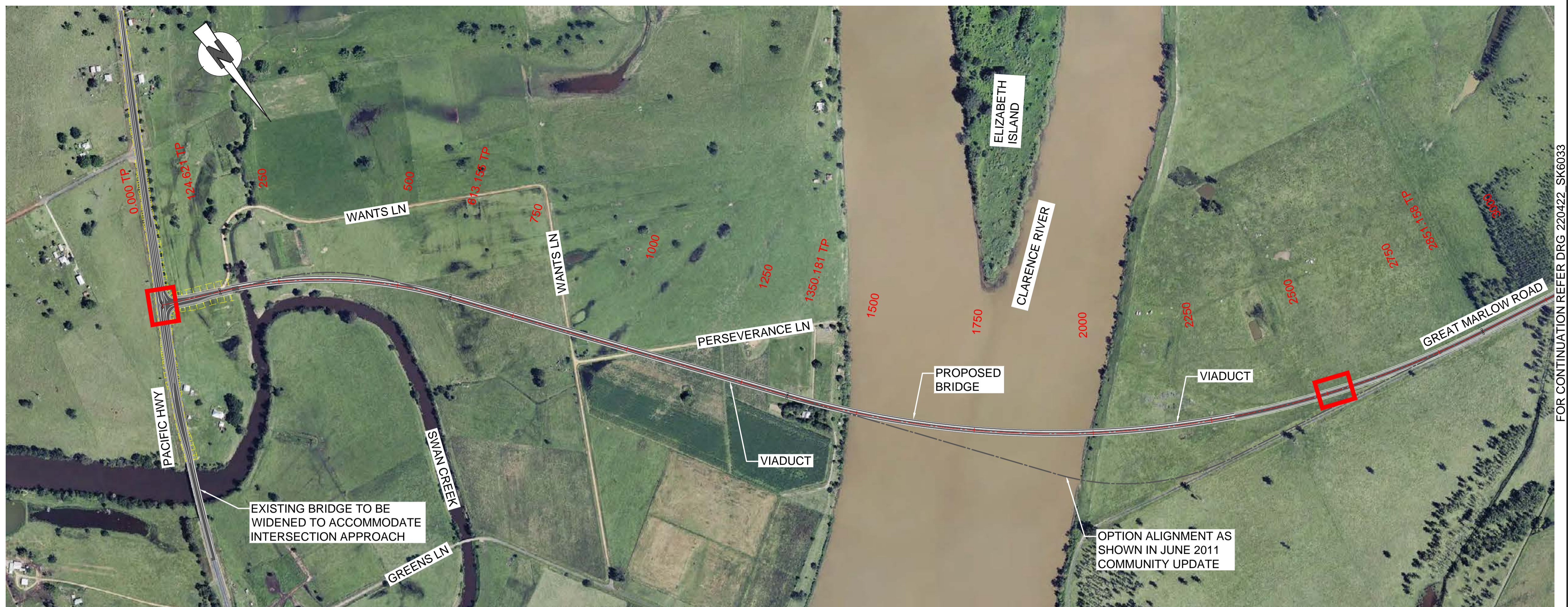

LEGEND - PLAN:

- INTERSECTION UPGRADE - TREATMENT TO BE DETERMINED
- PRELIMINARY ROUTE OPTION
- OPTION ALIGNMENT AS SHOWN IN JUNE 2011 COMMUNITY UPDATE

LEGEND - LONGITUDINAL SECTION:

- EMBANKMENT
- CLARENCE RIVER

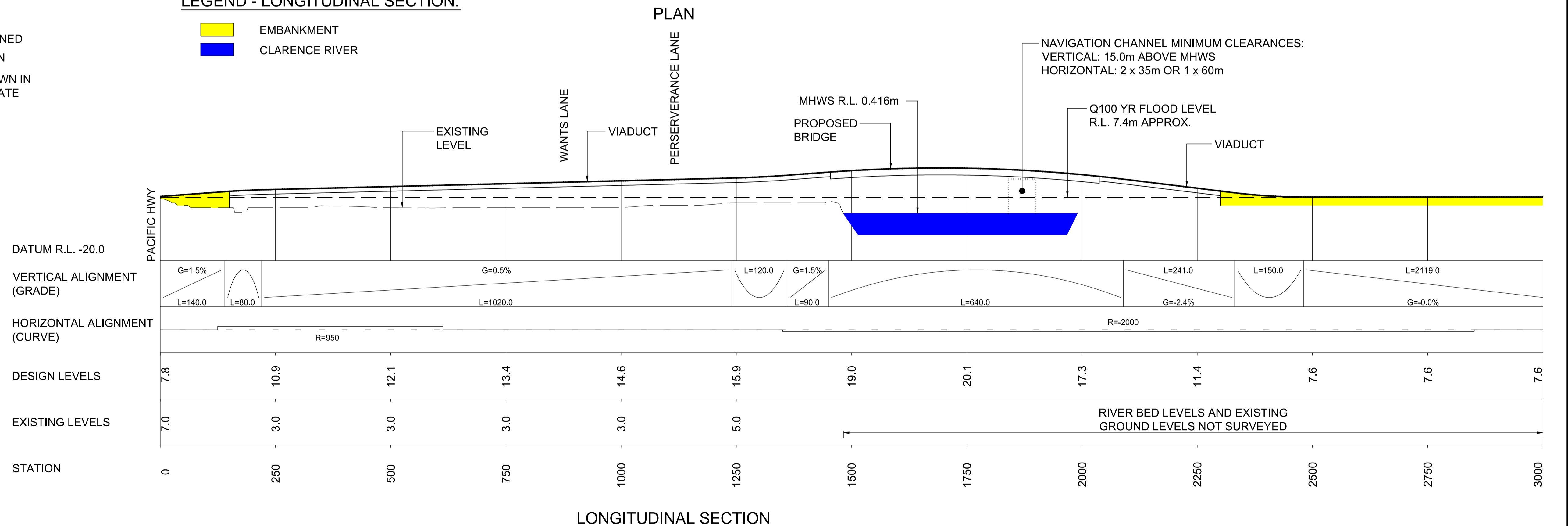

D	PROR - FINAL - RMS NAME UPDATED	REB	6/12/2011
C	PROR - PARTS 1 & 2 - ISSUE	REB	10/24/2011
B	PROR - PARTS 1 & 2 - DRAFT 3	REB	6/10/2011
A	PROR - PARTS 1 & 2 - DRAFT 2	REB	26/09/2011
No.	Amendment Description	Initials	Date
A1 original	This sheet may be prepared using colour and may be incomplete if copied		

SCALES	
0 20 40 60 80 100	VERTICAL SCALE 1:1000m
0 100 200 300 400 500	HORIZONTAL SCALE 1:5000m
Co-ordinate System: MGA Zone 56	
Height Datum: A.H.D.	

ARUP
Arup Pty Ltd
ABN 18 000 966 165

DESIGNED:

REVIEWED:

ROADS AND MARITIME SERVICES

CLARENCE VALLEY COUNCIL
MAIN ROAD 83 - SUMMERLAND WAY
ADDITIONAL CROSSING OF THE CLARENCE RIVER AT GRAFTON
CORRIDOR 5 - PRELIMINARY ROUTE OPTION 26
PLAN AND LONGITUDINAL SECTION 1 OF 2

FILE No.	DRAWING	PRINTED DATE	SHEET No.
-	220422_SK6032.dwg	06/12/2011	32
REGISTRATION NUMBER			
0083.086.BA.2016			

FOR CONTINUATION REFER DRG 220422_SK6033

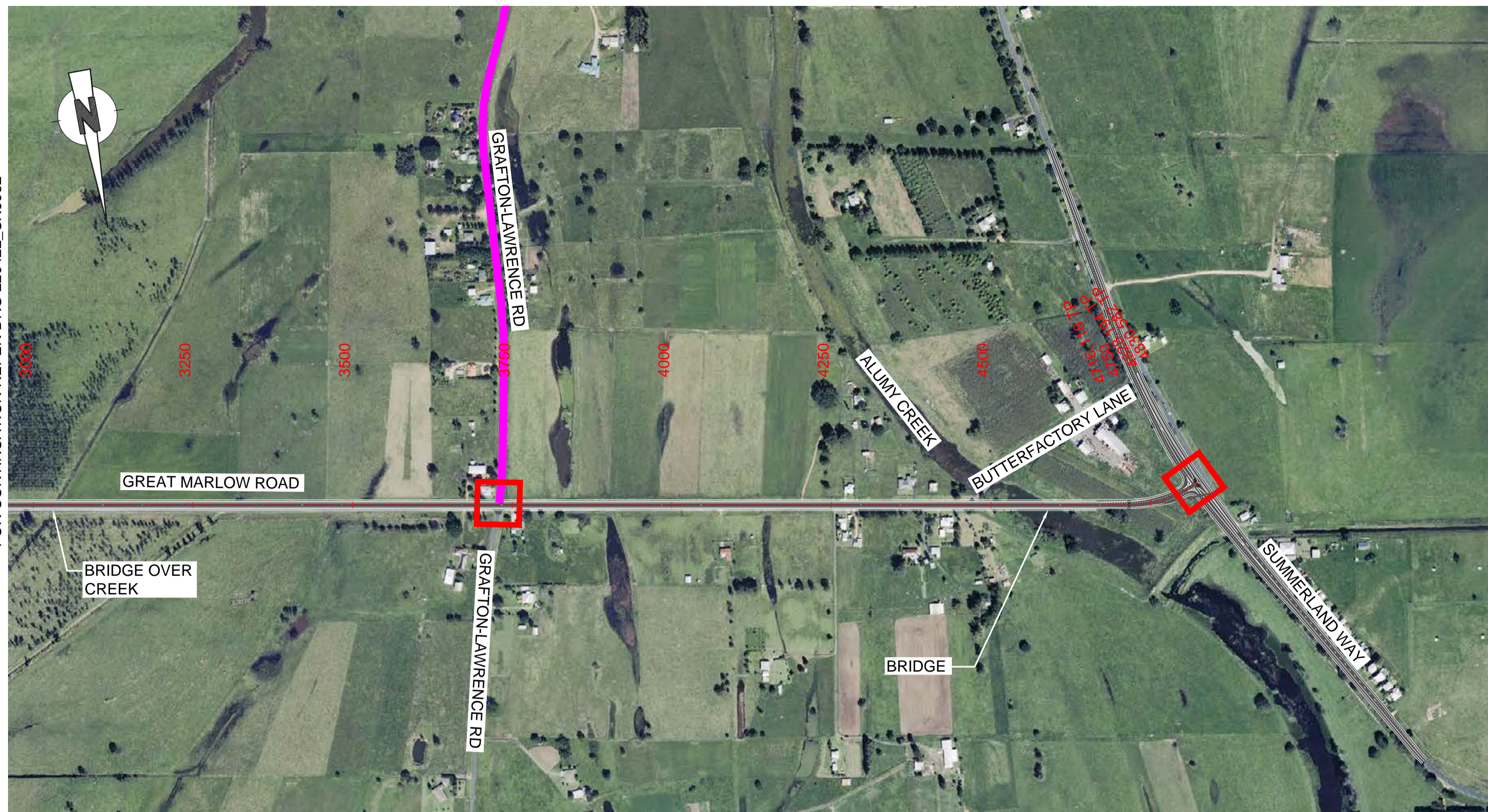

FOR CONTINUATION REFER DRG 220422_SK6032

LEGEND - PLAN:

- INTERSECTION UPGRADE - TREATMENT TO BE DETERMINED
- PRELIMINARY ROUTE OPTION
- HEAVY VEHICLE ACCESS ROUTE UPGRADE

LEGEND - LONGITUDINAL SECTION:

- EMBANKMENT

NOTES

1. Q100 YEAR FLOOD LEVELS BASED ON LOWER CLARENCE RIVER FLOOD STUDY REVIEW (WBM 2004).
2. VILLIERS ST TO BE LOWERED TO PROVIDE HIGH VEHICLE CLEARANCE (5.3m) BENEATH RAILWAY (BETWEEN POUND ST AND BACON ST).
3. HEAVY VEHICLE ACCESS ROUTE UPGRADE SHOWN ON THE PLAN TO EXTEND TO DOBIE ST.
4. IN ADDITION TO THE INTERSECTION UPGRADES SHOWN ON THE PLAN, THE OPTION WOULD INCLUDE AN UPGRADE OF THE FOLLOWING INTERSECTIONS :
 - GWYDIR HWY / BENT ST
 - BENT ST / SPRING ST
 - BENT ST / THROUGH ST
 - FITZROY ST / CLARENCE ST
 - FITZROY ST / VILLIERS ST
 - PACIFIC HWY / CENTENARY DRIVE
5. INTERSECTIONS REQUIRING AN UPGRADE INCLUDE:
 - WHERE THE ESTIMATED NUMBER OF VEHICLES APPROACHING THE INTERSECTIONS IS RELATIVELY HIGH IN 2019 AND WOULD REQUIRE INTERSECTION IMPROVEMENTS.
 - THOSE THAT WILL REQUIRE AN UPGRADE TO ACCOMMODATE TURNING VEHICLES.

PLAN

DATUM R.L. -20.0

VERTICAL ALIGNMENT (GRADE)

HORIZONTAL ALIGNMENT (CURVE)

DESIGN LEVELS

EXISTING LEVELS

STATION

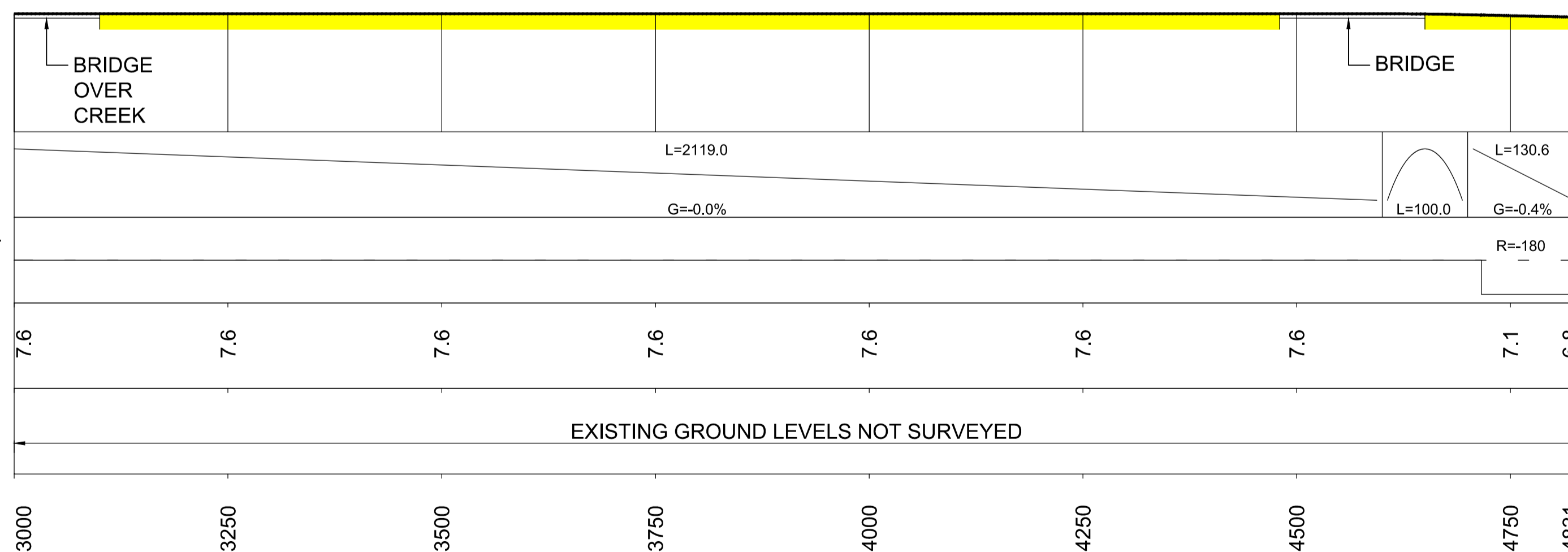

LONGITUDINAL SECTION

C	PROR - FINAL - RMS NAME UPDATED	REB	6/12/2011
C	PROR - PARTS 1 & 2 - ISSUE	REB	10/24/2011
A	PROR - PARTS 1 & 2 - DRAFT 3	REB	6/10/2011
No.	Amendment Description	Initials	Date
A1 original	This sheet may be prepared using colour and may be incomplete if copied		

SCALES	
 VERTICAL SCALE 1:1000m	 HORIZONTAL SCALE 1:5000m
Co-ordinate System: MGA Zone 56	
Height Datum: A.H.D.	

ARUP
Arup Pty Ltd
ABN 18 000 966 165

DESIGNED.....

REVIEWED.....

ROADS AND MARITIME SERVICES

CLARENCE VALLEY COUNCIL
MAIN ROAD 83 - SUMMERLAND WAY
ADDITIONAL CROSSING OF THE CLARENCE RIVER AT GRAFTON
CORRIDOR 5 - PRELIMINARY ROUTE OPTION 26
PLAN AND LONGITUDINAL SECTION 2 OF 2

FILE No. -	DRAWING 220422_SK6033.dwg	PRINTED DATE 06/12/2011	SHEET No. 33
REGISTRATION NUMBER			0083.086.BA.2016