

We're kicking off work on Dapto Station Upgrade

Work starts Monday 18 July 2022



The NSW Government is improving accessibility at Dapto Station. This upgrade is being delivered as part of the Transport Access Program, a NSW Government initiative to provide a better experience for public transport customers by delivering accessible, modern, secure and integrated transport infrastructure across the state.

What's happening now

You may have been receiving updates from Transport for NSW about our work on the More Trains More Services project. Our Transport Access Program team will be working alongside the team already on site to bring you an upgraded station and improved public transport experience.

From August, we will be combining our project updates so you can find out about everything that's happening at the station in one notification.

Thank you to the stakeholders and members of the community who shared their experiences of accessibility at Dapto Station in October last year.

We considered all feedback as we developed detailed designs for the upgrade. You can read the community engagement summary at transport.nsw.gov.au/Dapto.

Planning approval is under way for our upgrade designs and the local construction contractor, Degnan, can begin site establishment and work.

Work will start on **Monday 18 July** with site establishment and will be completed within **10 months**, weather permitting.



Work starts
18 July

Key features of the upgrade

We will be:

- upgrading the pedestrian level crossing
- upgrading kerbs and ramps
- installing a formal kiss and ride zone
- upgrading bathrooms with ambulant toilet in both male and female bathrooms
- upgrading footpaths
- re-leveling platform 2 in front of the station building
- widening platform 1 and installing a new canopy cover
- installing a new water bubbler on platform 2
- upgrading the waiting room, including installing new accessible seating
- installing new seating throughout the station
- installing new wayfinding signage.

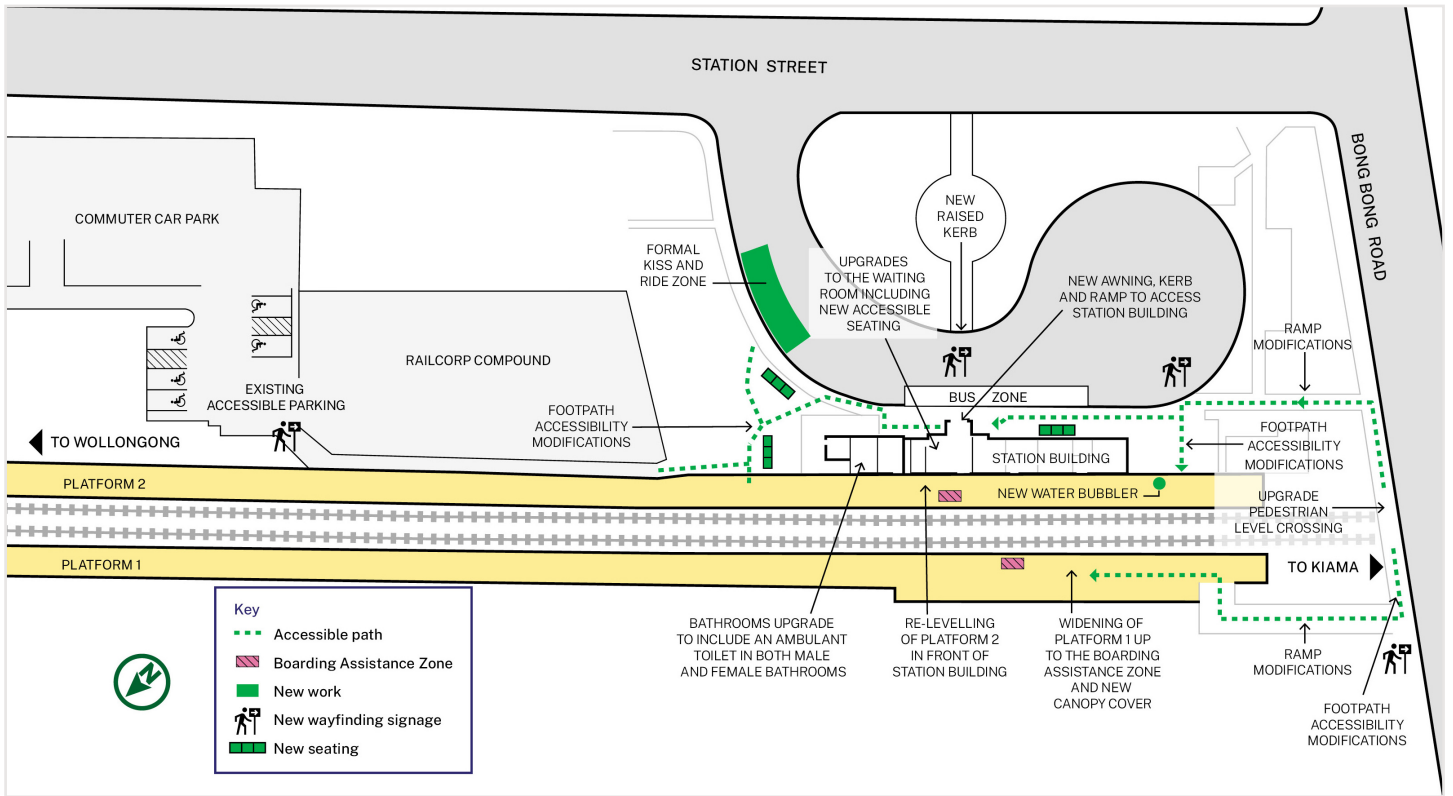

Pictured: Dapto Station Upgrade key features plan

Upcoming work

We will start work to establish the site compound on **Monday 18 July**, when site sheds and temporary services will be delivered and installed. The site compound will be located behind the station with access via Bong Bong Road for work vehicles and deliveries. This site compound is expected to remain in place for about 10 months.*

From **Monday 25 July** we will begin working on:

- preparing the area behind Platform 1 for the machines needed to start the foundations of the platform extension
- starting work to install a new electrical pit in front of the station entrance.

Weekend work

We plan to work on the weekend of **Saturday 6 August and Sunday 7 August**. We will be running and installing electrical services behind Platform 1 and underneath the tracks. For the safety of staff and customers, this

work will take place during a scheduled Sydney Trains trackwork period, when no trains will be running, and the station will be closed. Signage will direct customers to alternative transport.

Some out-of-hours work will be required between **5am Saturday 6 August and 10pm Sunday 7 August**. This work may generate higher than normal levels of noise. If our noise modelling determines that there will be a significant noise impact, respite vouchers will be offered to residents immediately surrounding the out-of-hours working areas.

Respite vouchers are our way of saying thank you for your patience and cooperation as we do noisy work outside of standard construction hours. The vouchers can be used for activities and entertainment that might take you out of the house during these times.

Most work will occur during standard construction hours between **7am and 6pm Monday to Friday and 8am to 1pm Saturday**.*

*All work is dependent on weather and site conditions and is subject to change.

Have your say

If you have any questions or would like more information, please contact our project team:

- Call the project information line: 1800 684 490
- Email: projects@transport.nsw.gov.au
- Visit: transport.nsw.gov.au/dapto
- Call the 24/7 construction response line: 1800 775 465



Translating and Interpreting Service

If you need help understanding this information, please contact the Translating and Interpreting Service on 131 450 and ask them to call us on 1800 684 490.